

Ogle County Zoning District Map Oregon-Nashua Township

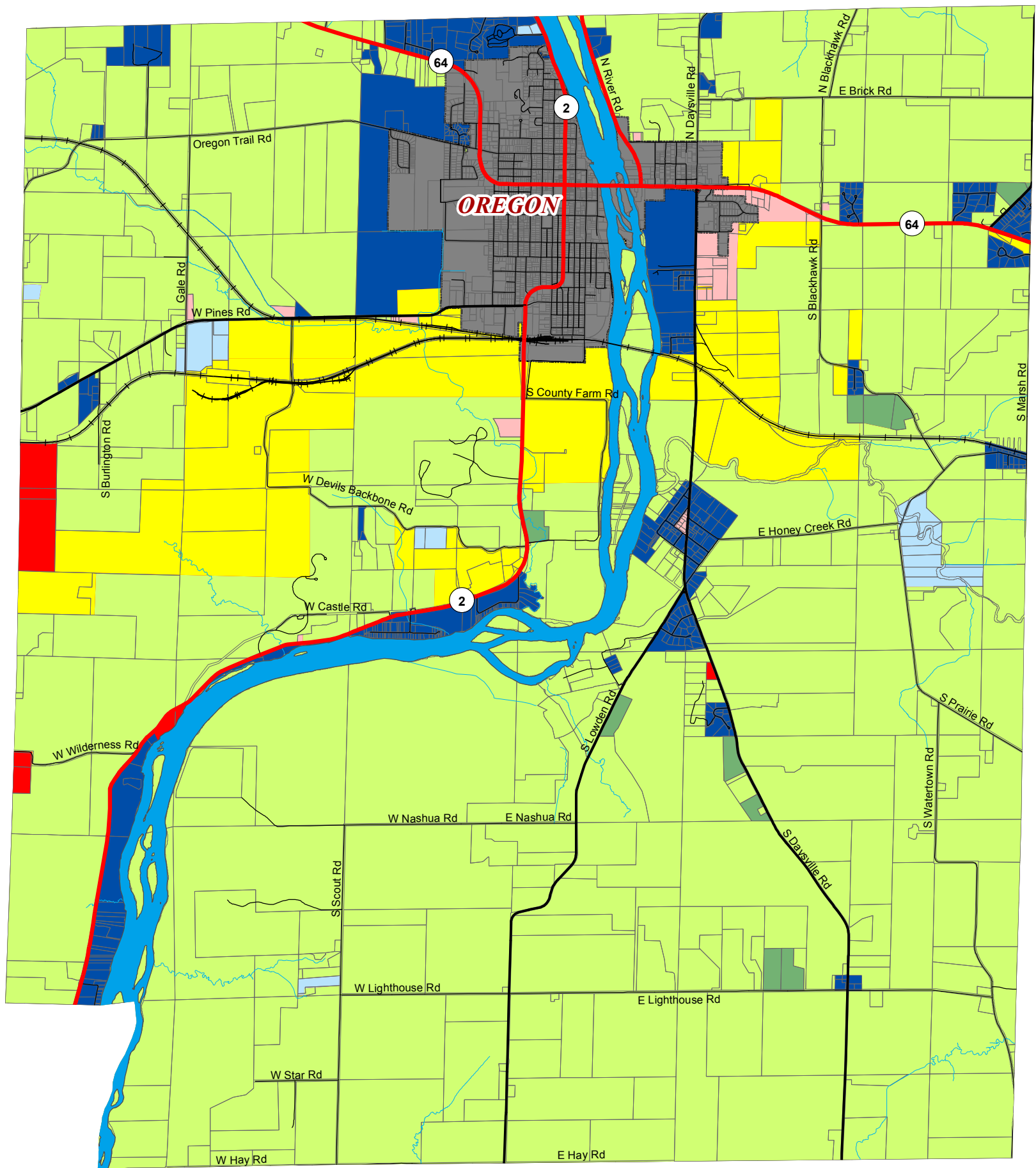

Map Created by
Ogle County GIS Department
February 2015

LEGEND

- Interstate Highways
 - State/Federal Highways
 - County Highways
 - Other Roads
 - Railroads
 - Rock River
 - Streams
 - Tax Parcels
- Zoning Districts**
- AG-1 Agricultural
 - IA Intermediate Agricultural
 - R-1 Rural Residence
 - R-2 Single Family Residence
 - B-1 Business
 - B-2 Business Recreation
 - B-3 Restricted Interstate Highway Area
 - I-1 Industrial
 - Incorporated City/Village
 - Annexation Agreement

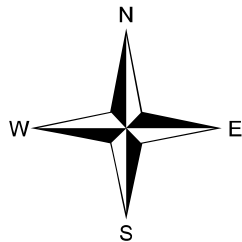

0 0.5 1
Miles

Zoning Districts are current through February 2015
Roads are current through February 2015.
Parcels current through February 2015.

Note: This map shall not be relied upon as the sole basis for making a determination as to a particular parcel's zoning designation. For a formal determination, the Ogle County Planning & Zoning Department must be contacted directly.

Ogle County Planning & Zoning Department

911 W. Pines Rd.
Oregon, IL 61061
(815) 732-1190

Ogle County Townships

