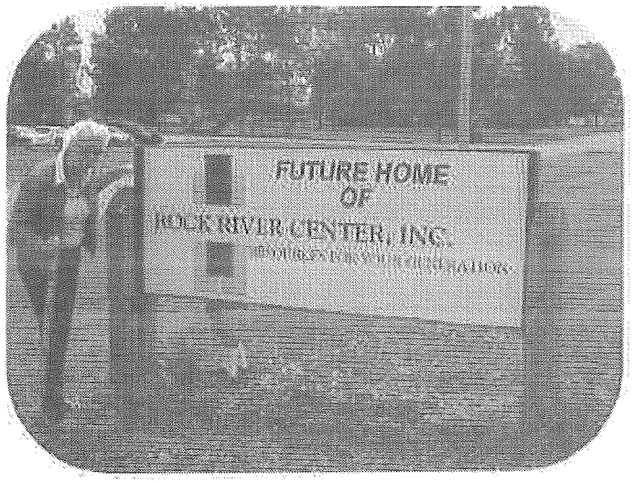

HELP RAISE THE WALLS

August 22, 2009

4:00 – 9:00 PM

BBQ PORK SANDWICHES

COOKIES

CAKE WALK

DRINKS

CHIPS

RAFFLES

KID GAMES

GREAT MUSIC BY SWITCHTRACK 7:00 – 10:00 PM

SOMETHING FOR EVERYONE

BRING YOUR GRANDKIDS

SEE OUR NEW BUILDING

HAVE A SANDWICH

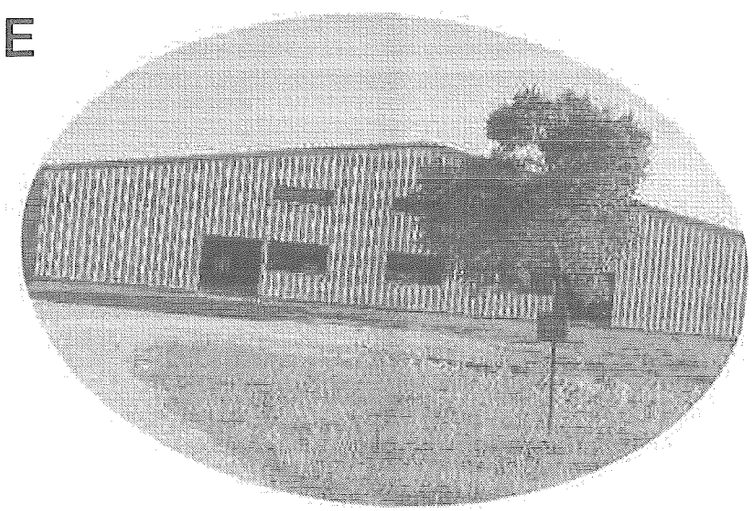

ROCK RIVER CENTER
810 S. 10th Street
Oregon, IL

"ART ON THE HILL"

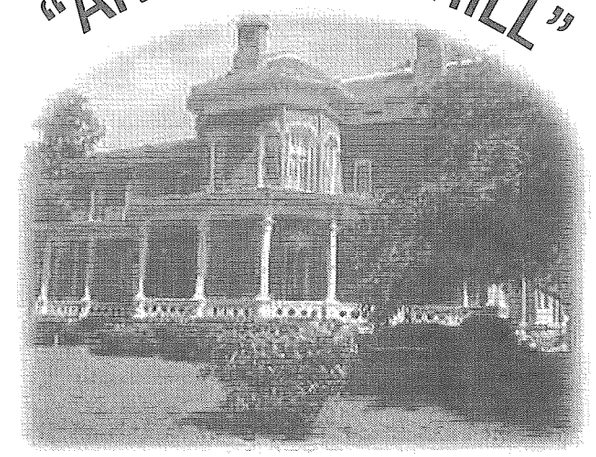

The second annual Rock River Center "Art on the Hill" will be held at Pine Hill Bed & Breakfast Sunday, September 6, 2009. Please save the date and plan to attend this exciting event. A variety of media will be represented at this auction including oil, acrylic, watercolor and mixed media paintings. Unique one of a kind pottery, jewelry, sculpture and fiber art pieces will also be a part of this auction.

For more information
Call (815) 732-3252